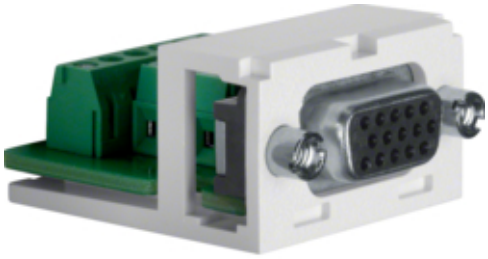

VGA Module Polar White/Black

1994

Compatibility

Compatibility	SVGA compatible

Connectivity

- with a 15-pole D-subminiature socket
- occupies 2 MINI-COM module spaces in the cover

Materials

Colour independent of design lines	polar white/black

Connection

Conductor cross-section	1,5 mm²
- with screw-in lift terminals	

Identification

Application, usage	Communication technology
Main design line	Accessories
Secondary design line(s)	Berker Integro Pure, Berker Integro Flow, Berker Integro Module inserts, Berker Integro Classic