# Berker Serie 1930 /Glasserie /R.Classic

| | |
|---|---|
| Priz ç?k?s? (SCHUKO) | 2 |
| Priz ç?k?s? (uluslararas?) | 3 |
| Ayd?nlatma kontrolleri | 4 |
| Jaluzi kontrolü | 5 |
| Geleneksel elektronik uygulama modülü | 6 |
| Merkezi plaka | 8 |
| Berker Serisi 1930 çerçevesi | 11 |
| Berker Serisi Cam çerçeve | 12 |
| Berker R.Classic çerçevesi | 13 |
| S?va üstü montaj | 15 |

4755

### SCHUKO

| Description | P.U. | Cat ref. |
|---|---|---|
| | 10 | **4755** |
| | 10 | **474520** |
| | 10 | **474521** |
| | 10 | **475501** |
| | 10 | **41452045** |
| | 10 | **41452089** |
| | 10 | **47452045** |
| | 10 | **47452089** |
| | 10 | **47552045** |
| | 10 | **47552089** |

47442045

### Menteseli kapakl? SCHUKO

| Description | P.U. | Cat ref. |
|---|---|---|
| | 10 | **47442045** |
| | 10 | **47442089** |

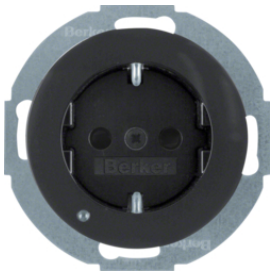

41092045

### LED oryantasyon lambal? SCHUKO

| Description | P.U. | Cat ref. |
|---|---|---|
| | 10 | **41092045** |
| | 10 | **41092089** |


Data is subject to errors and technical modifications. Prices are trade price, exclusive of VAT. Date: 29.11.2019 Path: Anahtar-Priz Avrupa Standartlar? > Berker Serie 1930 /Glasserie /R.Classic > Priz ç?k?s? (SCHUKO)

676579

**Topraklama pimli priz ç?k?s?**

| Description | P.U. | Cat ref. |
|---|---|---|
| | 10 | **676579** |
| | 10 | **67657901** |
| | 10 | **6768792089** |
| | 10 | **6768792045** |
| | 10 | **6765792089** |
| | 10 | **6765792045** |


Data is subject to errors and technical modifications. Prices are trade price, exclusive of VAT. Date: 29.11.2019 Path: Anahtar-Priz Avrupa Standartlar? > Berker Serie 1930 /Glasserie /R.Classic > Priz ç?k?s? (uluslararas?)

1221

### Basma dügmesi / ?s?k sinyali E10

| Description | P.U. | Cat ref. |
|---|---|---|
| | 10 | **1221** |
| | 10 | **1222** |
| | 10 | **1225** |
| | 10 | **1226** |
| | 10 | **1227** |
| | 10 | **1229** |
| | 1 | **5104** |
| | 10 | **122501** |
| | 10 | **122902** |
| | 1 | **510401** |

283410

### Kapak plakal? döner dimmer

| Description | P.U. | Cat ref. |
|---|---|---|
| | 1 | **283410** |
| | 1 | **283411** |
| | 1 | **283510** |
| | 1 | **283511** |
| | 1 | **28342045** |
| | 1 | **28342089** |
| | 1 | **28352045** |
| | 1 | **28352089** |


Data is subject to errors and technical modifications. Prices are trade price, exclusive of VAT. Date: 29.11.2019 Path: Anahtar-Priz Avrupa Standartlar? > Berker Serie 1930 /Glasserie /R.Classic > Ayd?nlatma kontrolleri

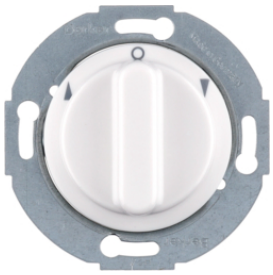

3811

**Merkez plakal? döner anahtar (jaluzi kontrolü için)**

| Description | P.U. | Cat ref. |
|---|---|---|
| | 1 | **3811** |
| | 1 | **3812** |
| | 1 | **381101** |
| | 1 | **38112045** |
| | 1 | **38112089** |
| | 1 | **38122045** |
| | 1 | **38122089** |


Data is subject to errors and technical modifications. Prices are trade price, exclusive of VAT. Date: 29.11.2019 Path: Anahtar-Priz Avrupa Standartlar? > Berker Serie 1930 /Glasserie /R.Classic > Jaluzi kontrolü

85741131

### Jaluzi zaman salteri

| Description | P.U. | Cat ref. |
|---|---|---|
| | 1 | **85741131** |
| | 1 | **85741139** |

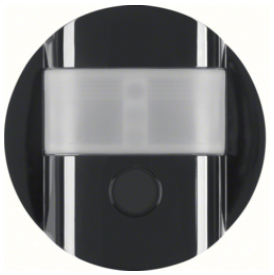

85341131

### Hareket dedektörü (1.1 m)

| Description | P.U. | Cat ref. |
|---|---|---|
| | 1 | **85341131** |
| | 1 | **85341139** |

85342131

### Hareket dedektörü (2.2 m)

| Description | P.U. | Cat ref. |
|---|---|---|
| | 1 | **85342131** |
| | 1 | **85342139** |

85341231

### Hareket dedektörü konforu (1.1 m)

| Description | P.U. | Cat ref. |
|---|---|---|
| | 1 | **85341231** |
| | 1 | **85341239** |

85342231

### Hareket dedektörü konforu (2.2 m)

| Description | P.U. | Cat ref. |
|---|---|---|
| | 1 | **85342231** |
| | 1 | **85342239** |


Data is subject to errors and technical modifications. Prices are trade price, exclusive of VAT. Date: 29.11.2019 Path: Anahtar-Priz Avrupa Standartlar? > Berker Serie 1930 /Glasserie /R.Classic > Geleneksel elektronik uygulama modülü

85141131

**ayd?nlatma kontrolü için 1-bölmeli basmal? dügme**

| Description | P.U. | Cat ref. |
|---|---|---|
| | 1 | **85141131** |
| | 1 | **85141139** |

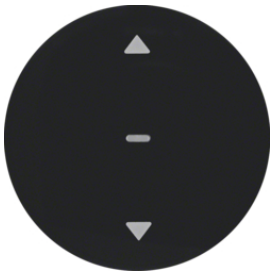

85241131

**jaluzi kontrolü için basma dügmesi**

| Description | P.U. | Cat ref. |
|---|---|---|
| | 1 | **85241131** |
| | 1 | **85241139** |


Data is subject to errors and technical modifications. Prices are trade price, exclusive of VAT. Date: 29.11.2019 Path: Anahtar-Priz Avrupa Standartlar? > Berker Serie 1930 /Glasserie /R.Classic > Geleneksel elektronik uygulama modülü

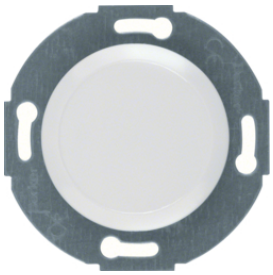

100920

### Bos levha

| Description | P.U. | Cat ref. |
|---|---|---|
| | 20 | **100920** |
| | 20 | **100921** |

1037

### kablo ç?k?s? için merkezi plaka

| Description | P.U. | Cat ref. |
|---|---|---|
| | 10 | **1037** |
| | 10 | **103701** |

103920

### Anten soket ç?k?s? için

| Description | P.U. | Cat ref. |
|---|---|---|
| | 10 | **103920** |
| | 10 | **103921** |
| | 10 | **106420** |
| | 10 | **106421** |

1407

### FCC (RJ45) ç?k?slar? için

| Description | P.U. | Cat ref. |
|---|---|---|
| | 10 | **1407** |
| | 10 | **1409** |
| | 10 | **140701** |
| | 10 | **140901** |

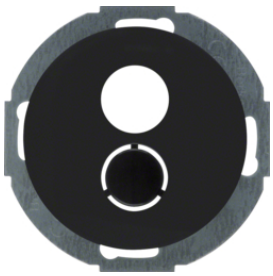

11962035

### Hoparlör ç?k?s? için

| Description | P.U. | Cat ref. |
|---|---|---|
| | 10 | **11962035** |
| | 10 | **11962079** |



Data is subject to errors and technical modifications. Prices are trade price, exclusive of VAT. Date: 29.11.2019 Path: Anahtar-Priz Avrupa Standartlar? > Berker Serie 1930 /Glasserie /R.Classic > Merkezi plaka

11372035

### Döner dimmer için ayar dügmesi dahil

| Description | P.U. | Cat ref. |
|---|---|---|
| | 10 | **11372035** |
| | 10 | **11372079** |

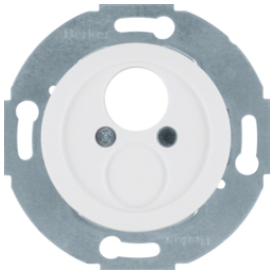

450820

### Minyatür konnektör

| Description | P.U. | Cat ref. |
|---|---|---|
| | 10 | **450820** |

10012004

### R.CLASSIC - Döner anahtar/basma dügmesi için geçisli kapak

| Description | P.U. | Cat ref. |
|---|---|---|
| | 1 | **10012004** |
| | 1 | **10012014** |
| | 1 | **10012045** |
| | 1 | **10012055** |
| | 1 | **10012074** |
| | 1 | **10012083** |
| | 1 | **10012084** |
| | 1 | **10012089** |

1812

### Döner dügme

| Description | P.U. | Cat ref. |
|---|---|---|
| | 1 | **1812** |
| | 1 | **181201** |

1647

### Seri 1930/Cam - döner anahtar/basma dügmesi geçisli

| Description | P.U. | Cat ref. |
|---|---|---|
| | 1 | **1647** |
| | 1 | **164701** |
| | 1 | **164765** |
| | 1 | **164769** |



Data is subject to errors and technical modifications. Prices are trade price, exclusive of VAT. Date: 29.11.2019 Path: Anahtar-Priz Avrupa Standartlar? > Berker Serie 1930 /Glasserie /R.Classic > Merkezi plaka

1040

**TAE ç?k?sl?**

| Description | P.U. | Cat ref. |
|---|---|---|
| | 10 | **1040** |
| | 10 | **104001** |


Data is subject to errors and technical modifications. Prices are trade price, exclusive of VAT. Date: 29.11.2019 Path: Anahtar-Priz Avrupa Standartlar? > Berker Serie 1930 /Glasserie /R.Classic > Merkezi plaka

138109

### kutup beyaz?, parlak

| Description | P.U. | Cat ref. |
|---|---|---|
| | 10 | **138109** |
| | 10 | **138209** |
| | 2 | **138129** |
| | 2 | **138139** |
| | 10 | **138149** |
| | 10 | **138159** |

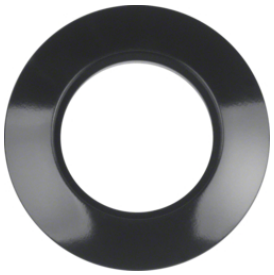

138101

### parlak siyah

| Description | P.U. | Cat ref. |
|---|---|---|
| | 10 | **138101** |
| | 10 | **138201** |
| | 2 | **138121** |
| | 10 | **138141** |
| | 10 | **138151** |

138169

### kutup beyaz?, parlak, porselen

| Description | P.U. | Cat ref. |
|---|---|---|
| | 1 | **138169** |

138165

### parlak siyah, porselen

| Description | P.U. | Cat ref. |
|---|---|---|
| | 1 | **138165** |


Data is subject to errors and technical modifications. Prices are trade price, exclusive of VAT. Date: 29.11.2019 Path: Anahtar-Priz Avrupa Standartlar? > Berker Serie 1930 /Glasserie /R.Classic > Berker Serisi 1930 çerçevesi

1091

### 1-bölmeli

| Description | P.U. | Cat ref. |
|---|---|---|
| | 10 | **1091** |
| | 10 | **109200** |
| | 10 | **109300** |

1090

### Döner anahtar için 1-bölmeli kapak plakas?

| Description | P.U. | Cat ref. |
|---|---|---|
| | 10 | **1090** |

1102

### 2-bölmeli

| Description | P.U. | Cat ref. |
|---|---|---|
| | 2 | **1102** |

1095

### Döner anahtar için merkez kapak plakas?

| Description | P.U. | Cat ref. |
|---|---|---|
| | 10 | **1095** |

1094

### Döner anahtar için uç kapak plakas?

| Description | P.U. | Cat ref. |
|---|---|---|
| | 10 | **1094** |


Data is subject to errors and technical modifications. Prices are trade price, exclusive of VAT. Date: 29.11.2019 Path: Anahtar-Priz Avrupa Standartlar? > Berker Serie 1930 /Glasserie /R.Classic > Berker Serisi Cam çerçeve

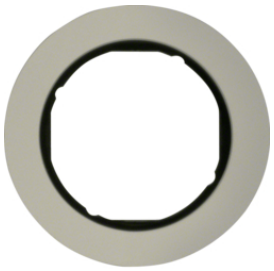

10112084

**alüminyum / siyah**

| Description | P.U. | Cat ref. |
|---|---|---|
| | 10 | **10112084** |
| | 10 | **10122084** |
| | 10 | **10132084** |

10112074

**alüminyum / kutup beyaz?**

| Description | P.U. | Cat ref. |
|---|---|---|
| | 10 | **10112074** |
| | 10 | **10122074** |
| | 10 | **10132074** |

10112016

**cam, siyah**

| Description | P.U. | Cat ref. |
|---|---|---|
| | 10 | **10112016** |
| | 5 | **10122016** |
| | 5 | **10132016** |



10112009

**cam, kutup beyaz?**

| Description | P.U. | Cat ref. |
|---|---|---|
| | 10 | **10112009** |
| | 5 | **10122009** |
| | 5 | **10132009** |

10112045

**plastik, siyah**

| Description | P.U. | Cat ref. |
|---|---|---|
| | 10 | **10112045** |
| | 2 | **10122045** |
| | 2 | **10132045** |


Data is subject to errors and technical modifications. Prices are trade price, exclusive of VAT. Date: 29.11.2019 Path: Anahtar-Priz Avrupa Standartlar? > Berker Serie 1930 /Glasserie /R.Classic > Berker R.Classic çerçevesi

10112089

**plastik, kutup beyaz?**

| Description | P.U. | Cat ref. |
|---|---|---|
| | 10 | **10112089** |
| | 2 | **10122089** |
| | 2 | **10132089** |

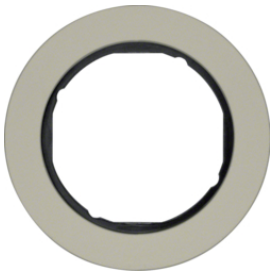

10112004

**paslanmaz çelik / siyah**

| Description | P.U. | Cat ref. |
|---|---|---|
| | 10 | **10112004** |
| | 10 | **10122004** |
| | 10 | **10132004** |

10112014

**paslanmaz çelik / kutup beyaz?**

| Description | P.U. | Cat ref. |
|---|---|---|
| | 10 | **10112014** |
| | 10 | **10122014** |
| | 10 | **10132014** |


Data is subject to errors and technical modifications. Prices are trade price, exclusive of VAT. Date: 29.11.2019 Path: Anahtar-Priz Avrupa Standartlar? > Berker Serie 1930 /Glasserie /R.Classic > Berker R.Classic çerçevesi

182305

### Konnektör

| Description | P.U. | Cat ref. |
|---|---|---|
| | 10 | **182305** |
| | 10 | **182309** |

100101

### Seri 1930 - s?va üstü montaj çerçevesi

| Description | P.U. | Cat ref. |
|---|---|---|
| | 10 | **100101** |
| | 10 | **100109** |


Data is subject to errors and technical modifications. Prices are trade price, exclusive of VAT. Date: 29.11.2019 Path: Anahtar-Priz Avrupa Standartlar? > Berker Serie 1930 /Glasserie /R.Classic > S?va üstü montaj